

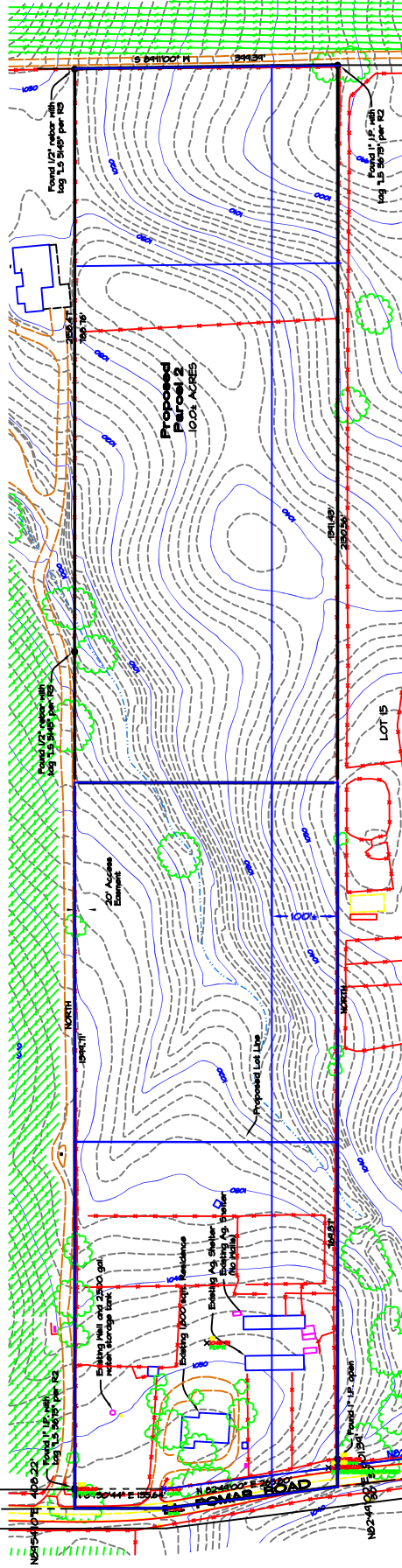

GRAPHIC SCALE



LOT 15



R1 PER RECORD MAP 214622
 R2 PER RECORD MAP 214745

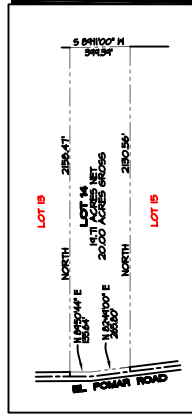

Existing Parcel Configuration
 Not to Scale

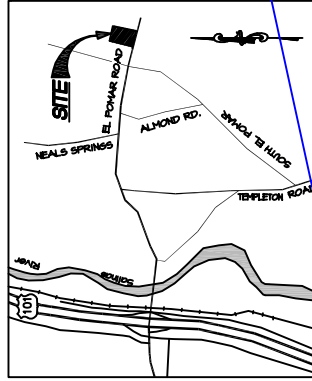

Vicinity Map
 Not to Scale

Basis of Bearings

The Basis of Bearings for this topographic map is Indestructible Iron monuments located in the most south westerly corner, a 1" iron pipe with log 1/2" diameter located in the most north westerly corner, also a 1" iron pipe with log 1/2" diameter located in the most north easterly corner, also a 1" iron pipe with log 1/2" diameter located in the most south easterly corner, all having a bearing of N02°27'16"E.

Basis of Elevations

The Basis of Elevations is a found 1850 Monument, designated H 4065, FTD P40026, Located in Tempeleon, Elevation = 775.24', NAVD 88.

Notes:

1. The topographic information shown hereon was provided by:

GOLDEN SURVEYING & CONSULTANTS
 3135 Mc Millan Road, Suite E
 San Luis Obispo, CA 93401
 (805) 781-4265
 www.goldensurvey.com

2. The Property Boundary Information is based on Record Data per SHERZER. A field survey may indicate differences in actual locations.

Vesting Tentative Parcel Map CO 05-0238
 Of Lot 14 of Almond Ridge Orchard No. 5, per the map recorded in Book 9 of Map Books, page 22, in the County of San Luis Obispo, State of California.

Prepared for Paul and Shelly Wallace
 1001 Riverside Avenue
 Paso Robles, CA 93447

APN 4058-001-006

VAUGHAN SURVEYS, INC.

1001 Riverside Avenue
 Paso Robles, California 93446
 (805) 238-5725

License No. 40422009
 License No. 40422009
 License No. 40422009

Sheet 1 of 1